

Skin Type

Pinpoint which products are best for your customers.



Normal Skin

Calming Aloe Cleanser
Lactic Gentle Milk Cleanser
Gentle Cucumber Cleansing Scrub
Soothing Tonic
Hyaluronic Serum
Botanical Day Cream
Hydrating Repair Cream with Arnica
Botanical Facial Oil
Botanical Nourishing Balm
Ultra Tint SPF 30
High Potency CBD Oil
Exfoliating Pads

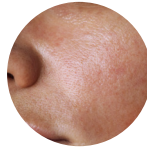

Oily Skin

Beta Cleanser
Enzyme Gel Cleanser
Clarifying Exfoliating Scrub + Mask
Vitamin C Tonic
Vitamin C Serum
Hydrating Oil Free Lotion
Sulfur Mask
Vitamin C Day Cream SPF 30
Glycolic & Lactic Resurfacing Gel
Firming Peptide Eye Gel
Exfoliating Pads

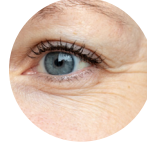

Aging Concerns

Enzyme Gel Cleanser
Lactic Gentle Milk Cleanser
Anti-Aging Cleanser with Peptides
Vitamin C Tonic
Hydrating Tonic
10% Glycolic Smoothing Lotion
Face & Neck Moisturizing Cream
Peptide Anti-Wrinkle Day Cream
Stem Cell + Moisturizer
Retinol Rx
Hydra C + Ferulic Serum
Anti-Aging Eye Cream
Firming Peptide Eye Gel
Botanical Nourishing Balm
Clarifying Exfoliating Scrub + Mask



Acne

Beta Cleanser
Enzyme Gel Cleanser
Clarifying Exfoliating Scrub + Mask
Soothing Tonic
Oil Free Blemish Serum
Glycolic & Lactic Resurfacing Gel
Retinol Rx
Blemish Lotion (BP) 5%
Blemish Lotion (BP) 10%
Hydrating Oil Free Lotion
Sulfur Mask
Exfoliating Pads
Oxygen Facial Lotion
Salicylic Tonic

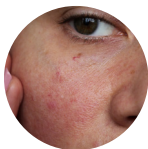

Sensitive

Calming Aloe Cleanser
Lactic Gentle Milk Cleanser
Soothing Tonic
Hyaluronic Serum
Botanical Day Cream
Hydrating Repair Cream with Arnica
Botanical Facial Oil
Botanical Nourishing Balm
Ultra Tint SPF 30
High Potency CBD Oil
Shea Butter Soothing Gel
Post Treatment Calm & Heal Lotion



Dehydrated/Dry Skin

Calming Aloe Cleanser
Lactic Gentle Milk Cleanser
Hydrating Tonic
Hyaluronic Serum
Vitamin C Serum
Botanical Facial Oil
Botanical Nourishing Balm
Soothing Recovery Mask
Ultra Tint SPF 30
Hydrating Repair Cream with Arnica
Enzymatic Polish Mask

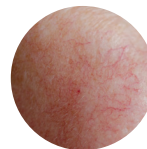

Rosacea

Calming Aloe Cleanser
Lactic Gentle Milk Cleanser
Soothing Tonic
Hyaluronic Serum
Botanical Day Cream
Hydrating Repair Cream with Arnica
Botanical Facial Oil
Botanical Nourishing Balm
Ultra Tint SPF 30
High Potency CBD Oil



Pigmentation (PIH)

Beta Cleanser
Enzyme Gel Cleanser
Green Tea Gel Cleanser
Clarifying Exfoliating Scrub + Mask
Vitamin C Tonic
Retinol Rx
10% Glycolic Smoothing Lotion
Glycolic & Lactic Resurfacing Gel
Hydra C + Ferulic Serum
Hydrating Repair Cream with Arnica
Brightening Moisturizer SPF 30
High Potency CBD Oil
Exfoliating Pads
Accelerated Brightening Complex

Disclaimer: It is always advised that you speak with your Global Beauty Specialists before making a decision and purchasing products. Not all skin types are listed in this brochure. Please call in for additional help on selecting skincare products that are best suited for your customers.